

RESEARCH

Open Access



Prospective investigation of FOXP1 syndrome

Paige M. Siper^{1,8†}, Silvia De Rubeis^{1,8†}, Maria del Pilar Trelles^{1,8}, Allison Durkin^{1,8}, Daniele Di Marino², François Muratet^{1,8}, Yitzchak Frank^{1,8}, Reymundo Lozano^{3,8}, Evan E. Eichler⁴, Morgan Kelly⁵, Jennifer Beighley⁵, Jennifer Gerdts⁵, Arianne S. Wallace⁵, Heather C. Mefford⁵, Raphael A. Bernier⁵, Alexander Klevzon^{6,8*†} and Joseph D. Buxbaum^{7,8*†}

Abstract

Background: Haploinsufficiency of the forkhead-box protein P1 (*FOXP1*) gene leads to a neurodevelopmental disorder termed FOXP1 syndrome. Previous studies in individuals carrying *FOXP1* mutations and deletions have described the presence of autism spectrum disorder (ASD) traits, intellectual disability, language impairment, and psychiatric features. The goal of the present study was to comprehensively characterize the genetic and clinical spectrum of FOXP1 syndrome. This is the first study to prospectively examine the genotype-phenotype relationship in multiple individuals with FOXP1 syndrome, using a battery of standardized clinical assessments.

Methods: Genetic and clinical data was obtained and analyzed from nine children and adolescents between the ages of 5–17 with mutations in *FOXP1*. Phenotypic characterization included gold standard ASD testing and norm-referenced measures of cognition, adaptive behavior, language, motor, and visual-motor integration skills. In addition, psychiatric, medical, neurological, and dysmorphology examinations were completed by a multidisciplinary team of clinicians. A comprehensive review of reported cases was also performed. All missense and in-frame mutations were mapped onto the three-dimensional structure of DNA-bound FOXP1.

Results: We have identified nine de novo mutations, including three frameshift, one nonsense, one mutation in an essential splice site resulting in frameshift and insertion of a premature stop codon, three missense, and one in-frame deletion. Reviewing prior literature, we found seven instances of recurrent mutations and another 34 private mutations. The majority of pathogenic missense and in-frame mutations, including all four missense mutations in our cohort, lie in the DNA-binding domain. Through structural analyses, we show that the mutations perturb amino acids necessary for binding to the DNA or interfere with the domain swapping that mediates FOXP1 dimerization. Individuals with FOXP1 syndrome presented with delays in early motor and language milestones, language impairment (expressive language > receptive language), ASD symptoms, visual-motor integration deficits, and complex psychiatric presentations characterized by anxiety, obsessive-compulsive traits, attention deficits, and externalizing symptoms. Medical features included non-specific structural brain abnormalities and dysmorphic features, endocrine and gastrointestinal problems, sleep disturbances, and sinopulmonary infections.

(Continued on next page)

* Correspondence: alexander.klevzon@mssm.edu; joseph.buxbaum@mssm.edu

†Equal contributors

⁶Department of Psychiatry, Department of Pediatrics, Friedman Brain Institute, Mindich Child Health and Development Institute, Icahn School of Medicine at Mount Sinai, New York, NY, USA

⁷Department of Psychiatry, Department of Genetics and Genomic Sciences, Department of Neuroscience, Friedman Brain Institute, Mindich Child Health and Development Institute, Icahn School of Medicine at Mount Sinai, New York, NY, USA

Full list of author information is available at the end of the article



(Continued from previous page)

Conclusions: This study identifies novel *FOXP1* mutations associated with FOXP1 syndrome, identifies recurrent mutations, and demonstrates significant clustering of missense mutations in the DNA-binding domain. Clinical findings confirm the role *FOXP1* plays in development across multiple domains of functioning. The genetic findings can be incorporated into clinical genetics practice to improve accurate genetic diagnosis of FOXP1 syndrome and the clinical findings can inform monitoring and treatment of individuals with FOXP1 syndrome.

Background

Haploinsufficiency of the forkhead-box protein P1 (*FOXP1*) gene has recently been shown to cause a neurodevelopmental disorder with a phenotype characterized by global developmental delay (DD), intellectual disability (ID), speech deficits, mild dysmorphic features, and autism spectrum disorder (ASD) traits [1–5]. Here, we refer to this disorder as FOXP1 syndrome.

Since the first report of a deletion spanning *FOXP1* and three other genes in a child with DD, speech delay, hypotonia, dysmorphic features, contractures and blepharophimosis [6], nearly 20 cases have been reported. The identification of deletions limited to *FOXP1* [1–3, 7, 8] and of several individuals with loss-of-function and missense variants in *FOXP1* [1, 3–5, 9, 10] has delineated *FOXP1* haploinsufficiency as sufficient to produce core features including delayed motor and language milestones, global speech impairment, ID, dysmorphic features, and ASD. Additional *FOXP1* mutations have also emerged from large-scale targeted sequencing or exome and genome sequencing analyses of cohorts with ID [11–13] or ASD [14, 15]; however, these studies have provided minimal phenotypic information. *FOXP1* can be among the genes deleted in cases with 3p14 deletion syndrome, a contiguous gene syndrome that also presents with hearing loss, congenital heart defects, and urogenital abnormalities [16–18]. Interestingly, common variation at the *FOXP1* locus has shown association in a cross-disorder meta-analysis of ASD and genome-wide association studies in schizophrenia [19]. Eight additional pathogenic mutations have emerged after the discovery of a de novo mutation in a whole exome sequencing (WES) study on congenital anomalies of the kidney and urinary tract [20]. Notably, all individuals have neurodevelopmental phenotypes compatible with FOXP1 syndrome and the majority (6/8) display upper or lower urinary tract defects [20].

FOXP1 is a transcription factor of the *FOX* gene family, named for the forkhead-box DNA-binding domain present in the gene family [21]. The *FOXP* subfamily is comprised of four genes: *FOXP1*, *FOXP2*, *FOXP3*, and *FOXP4*. The closest homolog to *FOXP1*, and the best-known member of the *FOXP* family, is *FOXP2*. In the brains of zebra finch songbirds and humans, *Foxp1* and *Foxp2* are co-expressed in the GABAergic medium spiny

neurons of the striatum [22, 23], a brain region critical for human language, mouse ultrasonic vocalization (USV), and zebra finch vocal imitation. Both genes are important for language production and comprehension. In addition to the speech impairments observed in individuals with FOXP1 syndrome, maternal uniparental disomy of chromosome 7 (reducing *FOXP2* expression) [24], *FOXP2* deletions [25], and *FOXP2* mutations [26, 27], all result in childhood apraxia of speech and other speech and language defects. In addition, both *FOXP1* and *FOXP2* are critical during cortical neurogenesis and specification [28–30]. Constitutive *FOXP1* knockout is embryonically lethal due to a cardiac defect, but brain-specific conditional *FOXP1* null mice display striatal morphological defects, reduced USV (also reported in *FOXP2* mutant mice [31]) and social and cognitive deficits [23, 32].

Shared and pervasive clinical features in individuals with *FOXP1* deletions and mutations include mild-to-moderate ID, language impairment, and motor delays [1–5, 10, 13]. All reported individuals with FOXP1 syndrome displayed speech and language impairment. While delayed, the developmental trajectory of cognitive, language, and motor skills remains unknown. The majority of individuals described in the literature developed a minimum of phrase speech, all individuals were reported to have difficulty with articulation, and language was often limited to phrases or simple sentences [1, 2, 4, 5]. Several investigators reported that expressive language is more affected than receptive language [1–3]; however, these findings were not based on norm-referenced standardized testing.

Medical features of individuals with *FOXP1* mutations reported in the literature vary widely and include brain and cardiac malformations, hypotonia, strabismus, and obesity [2, 4, 5, 7, 16, 33, 34]. Dysmorphic features associated with FOXP1 syndrome appear to be mild and inconsistent. Among the most commonly reported dysmorphic features are a prominent forehead, downslanting or short palpebral fissures, and a short nose with a broad tip [3]. Other features may include widely spaced eyes, frontal hair upsweep, ptosis, and hypertelorism [7]. Behavioral anomalies, including ASD or autistic traits, aggression, anxiety, and obsessive-compulsive

symptoms, were present in a majority of reported cases [1, 4, 5, 8, 10, 13].

To date, no study has prospectively evaluated more than three individuals with FOXP1 syndrome using a battery of standardized measures. The goal of the present study was to comprehensively characterize FOXP1 syndrome by utilizing a multidisciplinary team of biologists and clinicians and objective assessments to prospectively evaluate a cohort of children and adolescents with mutations in the *FOXP1* gene. We also characterize one individual with a duplication of 8.4 Mb spanning *FOXP1* and 47 additional genes, which has not previously been described and remains of unknown clinical significance (Additional file 1). Evaluating genetic results in conjunction with a robust battery of clinical assessments will better elucidate the genotype-phenotype relationship in this recently described syndrome, while functional dissection of mutations will provide insights into the pathobiological mechanisms underlying the FOXP1 syndrome.

Methods

Participants

Phenotypic characterization was completed in nine children and adolescents (seven female) with mutations in *FOXP1* and one female with a large duplication spanning *FOXP1* (Additional file 1). Individuals were between the ages of 5–17 (mean \pm SD = 11.1 \pm 3.6). Evaluations were completed at the Seaver Autism Center for Research and Treatment at the Icahn School of Medicine at Mount Sinai (n = 6, subjects S1-S6) and at the Center on Human Development and Disability at the University of Washington (n = 4, subjects W1-W4). Comprehensive medical, neurological, dysmorphology, and neuropsychological evaluations were completed by teams of child and adolescent psychiatrists, clinical psychologists, neurologists, and clinical geneticists. A battery of standardized assessments was used to examine ASD symptomatology, intellectual functioning, adaptive behavior, receptive and expressive language, fine and gross motor skills, visual-motor integration, and psychiatric features. Individual S2 was previously reported by Lozano et al. (2015) [4]. Individual S4 was previously reported by Sollis et al. (2016) (subject 1) [5]. Individual W1 was previously reported by O’Roak et al. (2011) (subject 12817.p1) [10], but without a clinical description. This study was approved by the Institutional Review Boards of both participating sites. All caregivers provided informed written consent and assent was obtained when appropriate.

Genetic testing

All mutations were validated by Clinical Laboratory Improvement Amendments (CLIA)-certified clinical genetics testing laboratories. The mutation in S1 was

identified through clinical WES by the Molecular Genetics Laboratory at the Children’s and Women’s Health Centre in Vancouver. The mutation in S2 was identified as described before [4]. The mutation in S3 was detected through clinical WES performed by Baylor Miraca Genetics Laboratories. The mutation in S4 was identified as described before [5]. The mutation in S5 was identified through clinical WES by GeneDx. Mutations in individuals S1-S5 were further validated by Sanger sequencing in the laboratory. The mutation in W1 was identified by WES as described before [10]. The mutation in W2 was identified by clinical WES performed by the Shodair Children’s Hospital. The mutation in W3 was identified through clinical WES by GeneDx. The mutation in W4 was detected by clinical WES at Victorian Clinical Genetics Services.

The Human Genome Variation Society (HGVS) guidelines for mutation nomenclature were used [35]. In all tables and figures, the cDNA and amino acid positions were annotated according to the most updated *FOXP1* RefSeq mRNA and protein sequence (NM_032682.5 and NP_116071.2). Nucleotide numbering referring to cDNA uses +1 as the A of the ATG translation initiation codon in the reference sequence, with the initiation codon as codon 1.

The following control databases were used: Exome Variant Server (EVS, <http://evs.gs.washington.edu/EVS/>), Exome Aggregation Consortium (ExAC, <http://exac.broadinstitute.org>), and genome Aggregation Database (gnomAD, <http://gnomad.broadinstitute.org>).

Review of individuals with previously published *FOXP1* mutations

We searched the published literature for mutations in *FOXP1* using PubMed, the Human Gene Mutation Database (HGMD) Professional (Biobase), and denovo-db [36]. We retrieved and examined the genetic information from all studies indicated in Additional file 2: Table S1. We also included pathogenic mutations reported in ClinVar (NCBI, <http://www.ncbi.nlm.nih.gov/clinvar/>). All mutations were annotated on NM_032682.5 and NP_116071.2.

Validation of the splice site mutation in individual S1

Peripheral blood samples from individual S1 and her parents were collected in PAXgene® RNA tubes (Qiagen) and total RNA was extracted and purified using the PAXgene® Blood RNA kit, v2 (PreAnalytix). Globin mRNA was depleted from the samples using the GLOBINclear-Human Kit (Life Technologies). The quantity and quality of the purified RNA samples were measured on a Nanodrop. Total RNA (500 ng) was used for cDNA synthesis using SuperScript® II reverse transcriptase (Invitrogen). cDNA was amplified using

exon-specific primers in exon 6 (SDR4345: 5'-GGA-CAGCTCTCAGTCCACAC-3') and exon 9 (SDR4346: 5'-AGGTGGGTCATCATGGCTTG-3'). PCR products were extracted and purified from a 1% agarose gel using the QIAquick gel extraction kit (Qiagen) and subjected to Sanger sequencing with both forward and reverse primers (Genewiz).

Structural analyses

The average three-dimensional structure of the FOXP1 DNA binding domain was extracted from PDB #2KIU, which contains 20 NMR structures [37], and then superimposed to the FOXP2 domain co-crystallized with one double-stranded DNA molecule (PDB #2AO7) [38]. We mapped all missense and in-frame mutations from this and prior studies on to this structure. Visual inspection of the FOXP1 domain structure and the three-dimensional superposition was performed using UCSF Chimera 1.10.1 [39]. Figures were prepared using UCSF ChimeraX.

Clinical evaluation

A detailed clinical evaluation was completed, including medical history, psychiatric and neurological evaluation, and dysmorphology examination by clinical geneticists. Medical records were also reviewed, including magnetic resonance imaging (MRI) and electroencephalogram (EEG).

ASD symptomatology

ASD diagnosis was determined using the Autism Diagnostic Observation Schedule, Second Edition (ADOS-2) [40], the Autism Diagnostic Interview-Revised (ADI-R) [41, 42], and a clinical evaluation with a child and adolescent psychiatrist or clinical psychologist. The ADOS-2 is a semi-structured direct assessment of social communication and restricted and repetitive behavior. The ADOS-2 produces a total score and domain scores in the areas of Social Affect and Restricted and Repetitive Behavior. Two clinically meaningful cut-offs can be obtained: *autism spectrum* and *autism*, the latter reflecting a greater number of symptoms. Symptom severity was assessed for both total score and individual domain scores [43] using comparison scores ranging from 1 to 10. The ADI-R is a structured caregiver interview that assesses ASD symptoms in the areas of socialization, communication, and restricted and repetitive behavior. Caregiver questionnaires were completed to further assess everyday functioning and included the Social Responsiveness Scale, Second Edition [44], the Repetitive Behavior Scale-Revised [45, 46], and the Short Sensory Profile [47]. A consensus diagnosis was determined for each individual based on ADOS-2, ADI-R, and clinical evaluation (DSM-5).

Intellectual and adaptive functioning

Global cognitive ability was measured using the Stanford Binet Intelligence Scales, Fifth Edition ($n = 5$) [48] and the Differential Ability Scales – Second Edition ($n = 3$) [49]. Records from a Wechsler Preschool and Primary Scale of Intelligence – Third Edition [50] was reviewed for one participant (W4). Full scale IQ (FSIQ), nonverbal IQ (NVIQ), and verbal IQ (VIQ) were obtained for 7/9 participants and ratio IQs were calculated for 2/9 participants (W1, W3). Adaptive behavior was measured using the Vineland Adaptive Behavior Scales, Second Edition, Survey Interview Form [51]. The presence of ID was based on results from cognitive testing and the Vineland-II.

Expressive and receptive language

Language milestones were assessed during the ADI-R and the clinical evaluation. Current expressive and receptive language abilities were measured using the Vineland-II ($n = 9$), the Peabody Picture Vocabulary Test, 4th Edition [52] ($n = 8$), and the Expressive Vocabulary Test, 2nd Edition [53] ($n = 7$).

Gross motor, fine motor, and visual-motor integration

Motor milestones were assessed during the ADI-R and the clinical evaluation. Current fine and gross motor skills were measured using the Vineland-II ($n = 5$). Visual-motor integration was measured using the Developmental Test of Visual-Motor Integration, Sixth Edition [54] ($n = 7$), which required individuals to copy shapes and patterns using pencil and paper. The Developmental Coordination Disorder Questionnaire [55] was completed by all caregivers to measure motor control during movement, fine motor/handwriting skills, and general coordination. Scores below 57 are indicative of a developmental coordination disorder.

Psychiatric features

The presence of internalizing and externalizing psychiatric symptoms was assessed during the psychiatric evaluation and through caregiver report forms including the Achenbach Child Behavior Checklist [56] and the Aberrant Behavior Checklist [57–59].

Results

FOXP1 mutational spectrum

Our cohort consists of nine individuals with *FOXP1* mutations (Table 1, Fig. 1) and one individual with a large duplication encompassing the *FOXP1* gene (Additional file 1). Three individuals had frameshift mutations introducing a premature stop codon, one individual had a nonsense mutation, one individual had a mutation in an essential splice site, three had missense mutations and one had an in-frame deletion (Table 1, Fig. 1). The p.Tyr470Cys mutation is detected in a

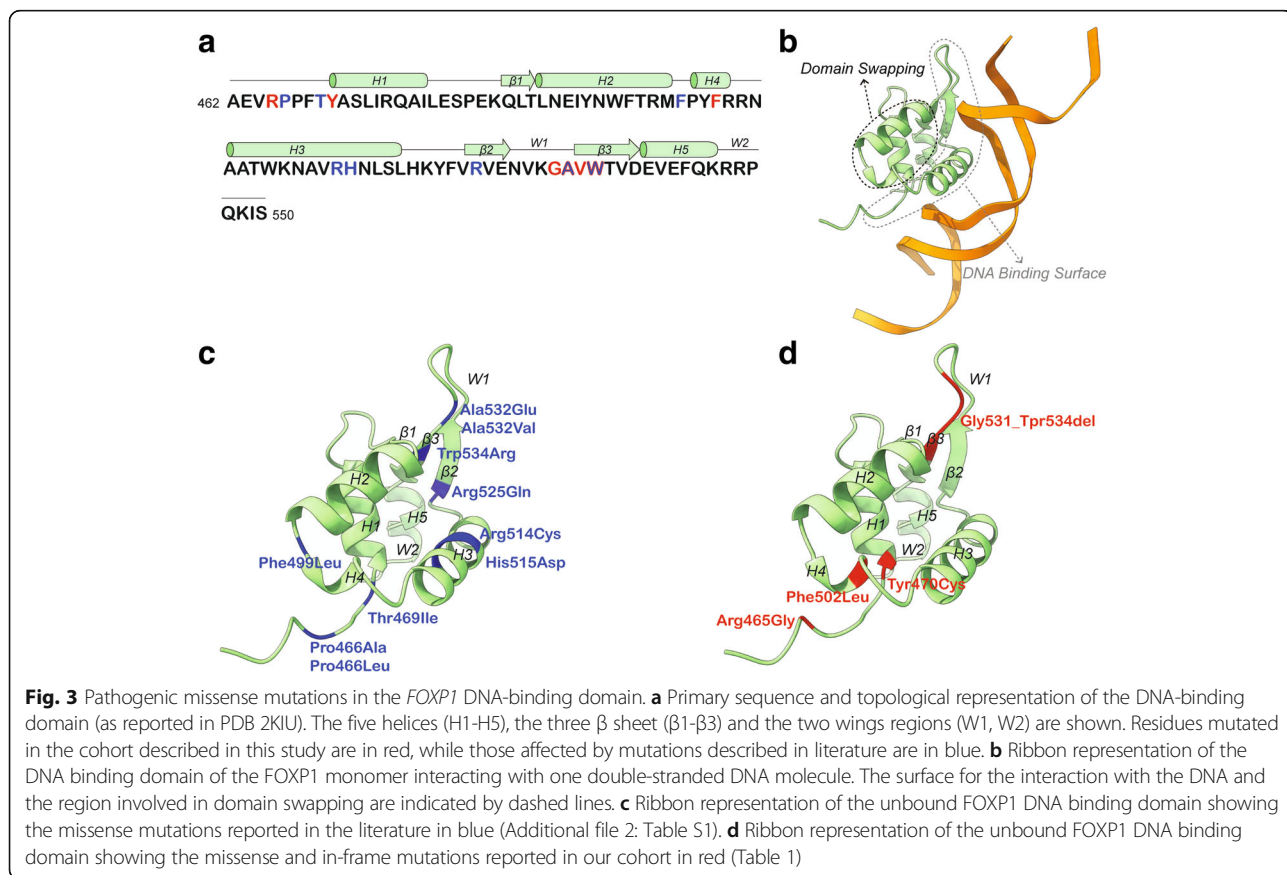
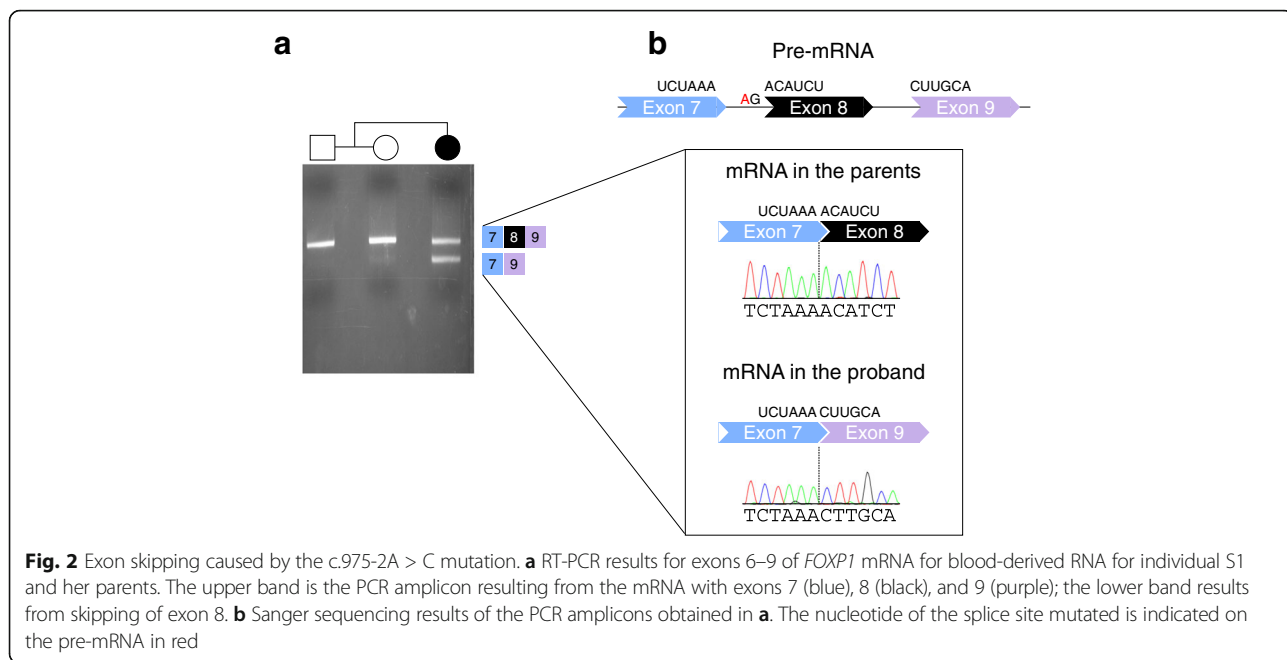

in-frame mutations from this study and previous publications. Missense mutations previously reported (Fig. 3c) and identified in this cohort (Fig. 3d) disrupt amino acids located on both the DNA binding surface and on the helices involved in dimer formation through domain swapping. The Arg465 mutated in individual S4 is directly engaged in the DNA binding and the p.Arg465Gly mutation might affect the electrostatic interaction between the N-terminal region of the domain and the negatively charged backbone of the DNA (Fig. 3b, d). Similarly, the p.Gly531_Tpr534del in individual W4 removes four residues necessary for the three-stranded antiparallel β strands, likely compromising the folding of the domain and thus affecting DNA recognition. Within this region are also two previously reported mutations: p.Ala532Val [15] and p.Trp534Arg [13] (Fig. 3c). The Tyr470 residue mutated in W3 is part of an interaction network of aromatic residues located on H1, H3, H4 and H5 (Fig. 3d) and its mutation to Cys might result in the structural destabilization of the hydrophobic core of the protein. The Phe502 residue mutated in S5 is located on H4, which is involved in the domain swapping (Fig. 3d); reduction of steric hindrance in the core of the swapped dimer resulting from the p.Phe502Leu mutation might compromise FOXP1 dimerization.

After removing cases ascertained or reported multiple times, we found seven instances of recurrent mutations (Fig. 1, Additional file 2: Table S1). The NM_032682.5:c.975-2A > G mutation resulting in the Lys325Asnfs*12 mutation is detected in an individual in our cohort (S1, Fig. 2) and in an individual from an ID cohort screened by targeted sequencing [11]. In addition, a mutation in the first nucleotide of the splice donor site (NM_032682.5:c.974 + 1G > C) was found by WES in a DD/ID cohort [12] (Fig. 1, Additional file 2: Table S1), but the consequences of this mutation on splicing have not been assessed. A p.Tyr439* mutation was reported in a Dutch individual included in Sollis et al. (2016) (individual 3) [5] and independently identified in an individual screened by the Emory Genetics Laboratory at Emory University and deposited in ClinVar (#194566) (Fig. 1, Additional file 2: Table S1). Another nonsense mutation (p.Arg503*) was found in at least two independent cases reported in ClinVar (#211038). The mutation was also reported in a large-scale WES analysis [14], but it is unclear whether this case overlaps with one of those in ClinVar. A third nonsense mutation (p.Arg525*) was reported in two independent cases [1, 12] (Fig. 1, Additional file 2: Table S1). The other recurrent mutations are all missense mutations of residues located in the DNA binding domain (Pro466, Arg514, and Ala532) (Fig. 3a). Notably, the p.Pro466Leu is equivalent to the p.Pro505Leu in *FOXP2* that has been associated with language and speech impairment [60]. Also,

the p.Arg514His is equivalent to the *FOXP2* p.Arg553His mutation identified in childhood apraxia of speech [26]. Arg514 and Arg553 in *FOXP1* and *FOXP2*, respectively, are located in the DNA binding surface that intercalates with the major groove of the DNA (Fig. 3b, c) and p.Arg553His has been shown to cause protein mislocalization, with the formation of nuclear and cytoplasmic aggregates, and abolish the binding to DNA and transactivation [61].

Neuropsychological phenotype of FOXP1 syndrome

An extensive battery of clinical assessments was employed to delineate the core phenotype of FOXP1 syndrome. To examine the neuropsychological phenotype, gold-standard assessment of ASD symptomatology, cognitive functioning, adaptive behavior, receptive and expressive language, fine and gross motor skills, and visual-motor integration was completed for participants S1-S6 and W1-W4 (Table 2). Results for individual S6, who carries a large duplication spanning *FOXP1*, interpreted conservatively as of unknown significance (Additional file 1: Figure S1), are discussed in Additional file 1.

ASD symptoms. Participants S1-S5 and W1-W3 received ASD diagnostic testing and a clinical evaluation to assess DSM-5 criteria for ASD (Additional file 3: Table S2). All individuals displayed ASD symptoms, however only two of the eight individuals evaluated for ASD (W1 and W3) received a diagnosis of ASD (25%) based on expert clinical consensus.

Four individuals (S1-3, W2) were administered a Module 3 of the ADOS-2 (indicating the presence of fluent speech), two individuals (S4-5) were administered a Module 2 (indicating the presence of phrase speech), and two individuals (W1, W3) received a Module 1 (indicating use of single words or no words). Four of eight individuals met criteria on the ADOS-2; three individuals (S3, W1, W3) were above the cutoff for an *autism* classification and one (S2) was above the cutoff for an *autism spectrum* classification. The two individuals who met criteria for a *clinical diagnosis* of ASD received a Module 1 of the ADOS-2, suggesting limited language ability. ADOS-2 overall comparison scores ranged from 1 to 10 (4.8 ± 2.9). Comparison scores for individual ADOS-2 domains indicated higher scores in the Restricted and Repetitive Behavior domain (6 ± 2.7) as compared to the Social Affect domain (4.8 ± 1.8).

On the ADI-R ($n = 9$), four individuals were above the cutoff for ASD on all domains, six were above the cutoff on the Social domain and seven were above the cutoff on the Communication and Restricted and Repetitive Behavior domains.

ASD symptoms were further assessed through caregiver report questionnaires. Results from the Social Responsiveness Scale, 2nd Edition ($n = 9$) indicated

Table 2 Neuropsychological and psychiatric manifestations in individuals with FOXP1 syndrome

Neuropsychological assessments	S1	S2	S3	S4	S5	W1	W2	W3	W4	Total(%) / Average
Age (months)	71	200	133	138	96	191	134	118	117	133.1
ASD symptoms										
ASD on ADOS-2 ^a	-	+	++	-	-	++	-	++	n/a	4/8 (50%)
ADOS-2 Comparison Score	3	5	7	3	3	10	1	6	n/a	4.8
ASD on ADI-R	+	+	+	-	-	+	-	-	-	4/9 (44%)
Consensus diagnosis of ASD	-	-	-	-	-	+	-	+	n/a	2/8 (25%)
Cognitive functioning (SS)										
Nonverbal IQ	95	44	56	61	73	19	59	31	70	56.4
Verbal IQ	92	44	51	59	58	15	40	24	74	50.8
Full scale IQ	93	42	51	59	64	17	52	29	68	52.8
Adaptive behavior (SS)										
Vineland-II communication	81	59	69	67	74	42	61	57	67	64.1
Vineland-II daily Living	64	47	58	58	78	38	52	62	66	58.1
Vineland-II socialization	74	54	64	69	83	42	68	55	69	64.2
Vineland-II composite	69	53	62	63	77	39	59	59	67	60.9
Language (AE in months)										
Expressive vocabulary ^b	55	78	94	95	59	n/a	81	35	n/a	71.0
Receptive vocabulary ^c	56	69	75	93	54	44	81	29	n/a	62.6
Vineland-II expressive	42	48	59	54	55	25	52	23	46	44.9
Vineland-II receptive	41	35	47	47	30	34	26	34	30	36.0
Motor skills										
Visual-motor integration (SS) ^d	78	45	<45	45	70	n/a	47	<45	n/a	< 53.6
Vineland-II gross motor (AE)	46	n/a	47	82	59	n/a	n/a	37	n/a	54.2
Vineland-II fine motor (AE)	34	n/a	69	66	68	n/a	n/a	36	n/a	54.6
Psychiatric features										
Anxiety	+	+	+	+	+	+	+	-	+	8/9 (89%)
Compulsive behaviors	+	+	+	+	+	+	+	+	+	9/9 (100%)
Attention problems	+	+	+	+	+	+	+	+	+	9/9 (100%)
Externalizing symptoms	+	+	+	+	+	+	+	+	+	9/9 (100%)

^aADOS-2 classification: + = autism spectrum; ++ = autism

^bExpressive vocabulary measured by the Expressive Vocabulary Test, 2nd Edition

^cReceptive vocabulary measured by the Peabody Picture Vocabulary Test, 4th Edition

^dVisual-motor integration measured by the Test of Visual-Motor Integration, 6th Edition

ADI-R Autism Diagnostic Interview-Revised, ADOS-2 Autism Diagnostic Observation Schedule, 2nd Edition, AE age equivalents, SS standard score, n/a information not available

deficits across all domains (76.4 ± 7.8). Social motivation fell within the mild range of impairment (65.2 ± 8.3) as compared to moderate impairment in social communication (74.8 ± 9.10), social awareness (74.9 ± 6.6), and repetitive behavior (75.6 ± 8.6), and severe impairment in social cognition (76.8 ± 9.5).

In the area of repetitive behavior and restricted interests, scores on the Repetitive Behavior Scale-Revised ($n = 9$) were all within one standard deviation of norms published in individuals with ASD [62]. Within this cohort, the greatest number of symptoms was reported for insistence on sameness (5.6 ± 2.7 , range: 2–10). Average self-

injurious behaviors scores were higher than the reference sample (4.6 ± 4.0), however scores varied across participants (range: 0–13). On the Short Sensory Profile ($n = 5$), total scores indicated definite sensory differences in three individuals, possible differences in one individual, and typical performance in one individual. An examination of individual domains indicates the greatest number of symptoms in the area of underresponsive/seeking sensation with four of five individuals (S1, S3–4) meeting criteria for a definite sensory difference in this domain.

Results from the psychiatric evaluation provided additional detail on restricted and repetitive behavior in

individuals with FOXP1 syndrome. Common repetitive behaviors included intense and highly restrictive interests, stereotypic movements such as hand flapping, insistence on sameness, or adherence to routines. Caregivers also reported compulsive behaviors in all individuals, which included hoarding of small objects. Of note, five out of the nine (56%) participants were reported to engage in compulsive picking of the skin and nails.

Intellectual and adaptive functioning

Five individuals received the Stanford-Binet, 5th Edition (S1-S5), three individuals received the Differential Ability Scales, 2nd Edition (W1-W3), and one individual received the Wechsler Preschool and Primary Scale of Intelligence – Third Edition (W4; record review). Developmental quotients based on ratio IQs were calculated for the Differential Ability Scales as the test was administered out of the normed age range. Standard scores across the seven individuals for which deviation IQs could be calculated ranged from 42 to 93 (62.7 ± 16.5) for FSIQ, 44 to 95 (66.3 ± 16.1) for NVIQ, and 40 to 92 (61.1 ± 18.1) for VIQ. Nonverbal developmental quotients (DQ) for individuals W1 and W3 were 19 and 31, respectively, and verbal DQs were 15 and 24, respectively. Overall, results indicate a range of cognitive ability across individuals, although NVIQ and VIQ were evenly developed within individual profiles.

Results from the Vineland-II indicate that overall adaptive functioning was consistent with cognitive functioning. Standard scores on the adaptive behavior composite ranged from 39 to 77 (60.9 ± 10.7). Mean scores were comparable across domains of communication (64.1 ± 11.2), daily living skills (58.1 ± 11.6), and socialization (64.2 ± 12.2).

Overall, seven of nine individuals (78%) received a clinical diagnosis of ID, one displayed borderline intellectual functioning (S5) and one fell in the average range (S1). It is notable that S1 is the youngest participant in the sample and her cognitive functioning was significantly better developed than her adaptive functioning. This is remarkable in light of the fact that she carries an early truncating mutation (Figs. 1 and 2).

Expressive and receptive language

Early language milestones were delayed in eight of nine individuals. First single words emerged between 14 and 42 months (26.8 ± 11.7), and first phrases emerged between 24 and 96 months (53 ± 23.1). Current expressive and receptive language abilities were assessed using norm-referenced measures including the Expressive Vocabulary Test, 2nd Edition ($n = 7$) and Peabody Picture Vocabulary Test, 4th Edition ($n = 8$). Results indicated stronger expressive language skills (69.4 ± 17.5) as compared to receptive language skills (55.8 ± 25.9).

Expressive language standard scores ranged from 35 to 86 and receptive language scores ranged from 20 to 85. An analysis of individual results indicates that expressive language standard scores were higher than receptive language scores for all participants. Language abilities were also measured through caregiver interview via the Vineland-II ($n = 9$). Overall standard scores in the Communication domain ranged from 42 to 81 (64.1 ± 11.2). Age equivalents (AE) for all language measures are presented in Table 2.

Gross motor, fine motor and visual-motor integration

All individuals were delayed in achieving motor milestones. First crawling ($n = 6$) was reported between 12 and 18 months (14.8 ± 2.5) and first walking unaided ($n = 9$) was reported between 18 and 33 months (22.3 ± 4.4). Standard scores on the Developmental Test of Visual-Motor Integration ($n = 7$) ranged from < 45 to 78 (53.6 ± 14.2). Five individuals scored in the impaired range (Standard score (SS) < 50) and two individuals fell in the borderline range (SS = 70 and 78). Results from the Developmental Coordination Disorder Questionnaire ($n = 8$) provided further evidence of developmental coordination difficulties in all individuals (26.3 ± 6.6 , range 15–35). Difficulties were reported across all three domains. Five individuals were administered the Vineland-II motor domain. Standard scores ranged from 61 to 91 (76.6 ± 11.1) with gross motor skills (54.2 ± 17.4) and fine motor skills (54.6 ± 17.9) reported as similarly developed.

Psychiatric features

Results from the Aberrant Behavior Checklist ($n = 6$) indicated elevated scores on the hyperactivity/noncompliance (62 ± 3.1 , range: 57–66) and irritability/agitation (60.3 ± 3.5 , range: 57–66) subscales. Scores were within normal limits on the lethargy/social withdrawal, stereotypic behavior and inappropriate speech subscales. Results from the empirically based scales of the Child Behavior Checklist ($n = 6$) indicated clinically significant levels of Attention Deficit/Hyperactivity Disorder (ADHD) symptoms, oppositional defiant problems, and conduct problems (t scores > 70). Anxiety problems, including obsessive-compulsive symptoms, fell in the elevated range (1.5 SD above the mean).

Results from the psychiatric evaluation revealed ADHD symptoms of inattention, hyperactivity and impulsivity in all nine individuals, with different degrees of severity and impairment. Aggression (7/9, 78%), irritability (8/9, 89%), mood lability (8/9, 89%) and self-injurious behaviors (5/9, 56%) were also present in most participants causing significant impact on daily activities. All individuals presented with anxiety symptoms in some form. Sleep

problems were present in four of the nine participants (44%), and were mostly characterized by difficulty initiating sleep and multiple awakenings throughout the night. Results are summarized in Table 2.

Other medical features of the FOXP1 syndrome

In addition to the neuropsychological evaluation, a multidisciplinary team of clinicians carried out psychiatric, medical, neurological, and dysmorphology examinations.

Medical features

Only two individuals in our cohort were found to have a congenital heart defect and/or electrocardiogram abnormalities (Table 3). Sinopulmonary infections were common, with recurrent otitis media reported in six out of nine (67%) individuals and recurrent upper respiratory tract infection present in four out of nine (44%) individuals. Recurrent skin infections were noted in two out of nine individuals (22%). One individual (11%) had a significant history of pulmonary problems characterized by neuroendocrine hyperplasia of infancy and pulmonary

hypertension; this individual required 24-h oxygen therapy for the first 3 years of life, followed by nighttime oxygen until age five. Five out of nine (56%) individuals had visual refractive errors and strabismus.

Endocrine problems were fairly common in our cohort, with two out of eight (25%) individuals falling below the 3rd percentile for stature, and two out of eight (25%) above the 80th percentile for age-expected body mass index. One child had hypothyroidism and type II diabetes mellitus. Constipation affected four out of nine individuals (44%). Two out of nine individuals (22%) had iron deficiency anemia, which was associated with restless leg syndrome in one of them. One individual (S3) showed a duplicated left-sided renal collecting duct system that required surgical repair. Genitourinary abnormalities were not reported in any other cases in this cohort.

Neurological features

All individuals who underwent neurological examination were found to present with fine and gross motor coordination deficits and dysarthria (Table 4). Hypotonia (89%), and mild gait abnormalities (78%) were also present in the majority of individuals. Early feeding

Table 3 Medical findings in individuals with FOXP1 syndrome

Medical feature	S1	S2	S3	S4	S5	W1	W2	W3	W4	Total (%)
Cardiac										
Congenital heart defect	-	-	-	-	+ ^a	-	-	-	+ ^b	2/9 (22%)
Abnormal electrocardiogram	-	n/a	n/a	n/a	+	n/a	n/a	n/a	n/a	1/2 (50%)
Sinopulmonary										
Recurrent otitis media	-	-	+	+	+	+	-	+	+	6/9 (67%)
Recurrent upper respiratory tract infections	-	-	+	-	-	+	-	+	+	4/9 (44%)
Neuroendocrine hyperplasia of infancy	+	-	-	-	-	-	-	-	-	1/9 (11%)
Pulmonary hypertension	+	-	-	-	-	-	-	-	-	1/9 (11%)
Urinary tract										
Genitourinary abnormalities	-	-	+	n/a	-	-	-	-	-	1/8 (13%)
Endocrine										
Body mass index (percentile for age)	27.8	85.8	69.8	82.1	58.7	20.2	15.4	19.7	n/a	
Overweight	-	+	-	-	-	-	-	-	n/a	1/8 (13%)
Hypothyroidism	-	-	-	-	-	+	-	-	-	1/9 (11%)
Diabetes mellitus	-	-	-	-	-	+	-	-	-	1/9 (11%)
Other medical										
Constipation	+	+	-	-	-	-	-	+	+	4/9 (44%)
Skin infections	-	-	-	+	-	-	-	-	+	2/9 (22%)
Allergies	-	+	-	-	-	+	-	-	-	2/9 (22%)
Iron deficiency	-	-	-	-	-	+	-	-	+	2/9 (22%)
Visual refractive error	-	+	+	-	+	-	+	-	+	5/9 (56%)
Strabismus	-	+	+	-	+	-	+	-	+	5/9 (56%)

^aPulmonary valve stenosis

^bPatent ductus arteriosus discovered at 14 months that resolved without intervention

n/a information not available

Table 4 Neurological findings in individuals with FOXP1 syndrome

Neurological feature	S1	S2	S3	S4	S5	W1	W2	W3	W4	Total (%)
Brain imaging abnormality	+ ^a	+ ^b	+ ^c	+ ^d	n/a	–	n/a	+ ^e	+ ^f	6/7 (86%)
EEG abnormality	n/a	n/a	–	n/a	n/a	+	n/a	–	+	2/4 (50%)
Hypotonia	+	+	+	+	+	–	+	+	+	8/9 (89%)
Feeding issues (past/present)	+	–	–	–	+	–	–	+	–	3/9 (33%)
Dysarthria	+	+	+	+	+	+	+	+	+	9/9 (100%)
Gait abnormalities	+	+	+	+	+	+	–	+	–	7/9 (78%)
Fine/gross motor coordination deficit	+	+	+	+	+	+	+	+	+	9/9 (100%)
Hypoacusis/hearing loss	–	–	–	–	–	–	–	–	+	1/9 (11%)
Spinal cord malformation	–	–	+ ^g	–	–	–	–	–	–	1/9 (11%)

^aMildly dilated lateral ventricles

^bNon-enhancing subcortical and deep white matter abnormalities; incidental finding of venous angioma in left frontal lobe

^cProminent Virchow-Robin spaces. Small partial cavum septum pellucidum anteriorly

^dMild diffuse periventricular leukomalacia

^eArachnoid cysts (cerebellum, left hemisphere); enlarged ventricles

^fEnlarged ventricles

^gTethered cord and conus medullaris terminating at the lumbar spine segment L3

n/a information not available

issues, such as sucking and swallowing, were present in one third of our sample. Individual S3 presented with a tethered cord diagnosed shortly after birth. All individuals had difficulty attaining bladder control, with enuresis present in three out of nine (33%) participants. Results from brain MRIs were available for seven out of the nine participants, with abnormal findings identified in six (86%) of them (Table 4) (including S4 [5] previously reported). The most common finding was enlarged ventricles ($n = 3$). In addition, we observed cases with a small partial cavum septum pellucidum ($n = 1$), mild diffuse periventricular leukomalacia ($n = 1$), and arachnoid cysts in the left hemisphere and cerebellum ($n = 1$). Two of our participants had abnormal EEG findings in the absence of clinical seizures. There was no report of signs suggestive of a seizure disorder in any individual.

Dysmorphic features

Comprehensive dysmorphology examination was performed in eight out of nine participants (Table 5). All participants had a least three dysmorphic features (range 3–13, 7.9 ± 3.6), which is relatively consistent to previous reports. None of the identified dysmorphic features were specific to this syndrome. The most common features observed were broad nasal bridge (75%), prominent forehead (75%), bulbous nose (63%), high arched palate (50%), clinodactyly (50%), macrocephaly (50%), and hypertelorism (50%) (Fig. 4 and Table 5).

Discussion

In this study, we report on the genetic and clinical spectrum of FOXP1 syndrome in a cohort of nine individuals with mutations in *FOXP1* and one individual

with a large duplication spanning *FOXP1*, evaluated as of unknown significance.

Few individuals have been described in the literature, but screening the emerging *FOXP1* mutational landscape reveals 34 private mutations and another 7 that recur in unrelated individuals and appear as mutation hotspots in the gene (Fig. 1). The identification of recurrent mutations has important implications for clinical genetics practice and offers the opportunity to evaluate clinical variability in FOXP1 syndrome. For example, individual S1 has average cognitive functioning, although she carries a mutation as disruptive as other loss-of-function mutations in our cohort (Fig. 2).

Another key observation emerging from our analyses is that over 80% of the pathogenic missense mutations, including all four missense mutations in our cohort, lie in the DNA-binding domain and perturb amino acids that are necessary for the binding to the DNA or to the domain swapping that mediates FOXP1 dimerization (Fig. 3). This finding emphasizes the importance of carefully evaluating *FOXP1* missense variants and taking into account structural information when evaluating pathogenicity.

Our clinical observations delineate a clinical spectrum of FOXP1 syndrome that includes a set of core phenotypic features, including delays in early motor and language milestones, language impairment, ASD symptoms (although subthreshold for a DSM-5 diagnosis in the majority of individuals), and visual-motor integration deficits (Table 2). Psychiatric features were also prominent including anxiety, obsessive-compulsive traits, attention deficits, and externalizing symptoms. Cognitive ability ranged from profound ID to average, with the majority of individuals performing in the range of mild ID (standard scores between 50 and 70). Interestingly, there was not a significant difference between

Table 5 Dysmorphisms in individuals with FOXP1 syndrome

Dysmorphisms	S1	S2	S3	S4	S5	W1	W2	W3	W4	Total (%)
Height in cm (percentile)	112 (35.9)	160.5 (35.6)	146 (57.4)	132.5 (2.6)	124 (27.7)	165.4 (24.4)	131 (2.4)	130 (14)	n/a	2/8 (25%)
Short Stature	-	-	-	+	-	-	+	-	n/a	
Macrocephaly (percentile)	-(97)	+(> 99)	-(75)	+(> 99)	+(> 99)	-(83)	-(63)	+(> 99)	n/a	4/8 (50%)
Broad nasal bridge	+	+	+	+	+	-	+	-	n/a	6/8 (75%)
Prominent forehead	+	+	-	+	+	-	+	+	n/a	6/8 (75%)
Bulbous nose	+	+	+	+	+	-	-	-	n/a	5/8 (63%)
High arched palate	+	+	+	-	+	-	-	-	n/a	4/8 (50%)
Hypertelorism	-	+	-	+	+	-	+	-	n/a	4/8 (50%)
Clinodactyly	-	-	-	+	+	+	-	+	n/a	4/8 (50%)
Epicanthal folds	-	-	-	+	-	+	+	-	n/a	3/8 (38%)
Malocclusion	+	+	-	+	-	-	-	-	n/a	3/8 (38%)
Long philtrum	-	+	+	-	+	-	-	-	n/a	3/8 (38%)
Thick vermillion	-	+	+	+	-	-	-	-	n/a	3/8 (38%)
Single palmar crease	+	-	-	-	-	+	-	-	n/a	2/8 (25%)
Pectus excavatum	+	-	+	-	-	-	-	-	n/a	2/8 (25%)
Frontal hair upsweep	+	-	-	-	-	-	-	+	n/a	2/8 (25%)
Ptosis	-	+	-	-	-	-	-	-	n/a	1/8 (13%)
Pointed chin	-	-	-	-	+	-	-	-	n/a	1/8 (13%)
Bicuspid uvula	-	-	-	-	+	-	-	-	n/a	1/8 (13%)
Partial syndactyly 2nd and 3rd toes	+	-	-	-	-	-	-	-	n/a	1/8 (13%)
Deep set eyes	+	-	-	-	-	-	-	-	n/a	1/8 (13%)
Scoliosis	-	-	-	+	-	-	-	-	n/a	1/8 (13%)
Short neck	-	-	-	+	-	-	-	-	n/a	1/8 (13%)
Sacral dimple	-	-	+	-	-	-	-	-	n/a	1/8 (13%)
Hyperflexibility	+	-	-	-	-	-	-	-	n/a	1/8 (13%)
Long eyelashes	-	-	-	+	-	-	-	-	n/a	1/8 (13%)
Total number of dysmorphic features	11	10	7	13	10	3	5	4	n/a	7.9 ± 3.6

n/a information not available

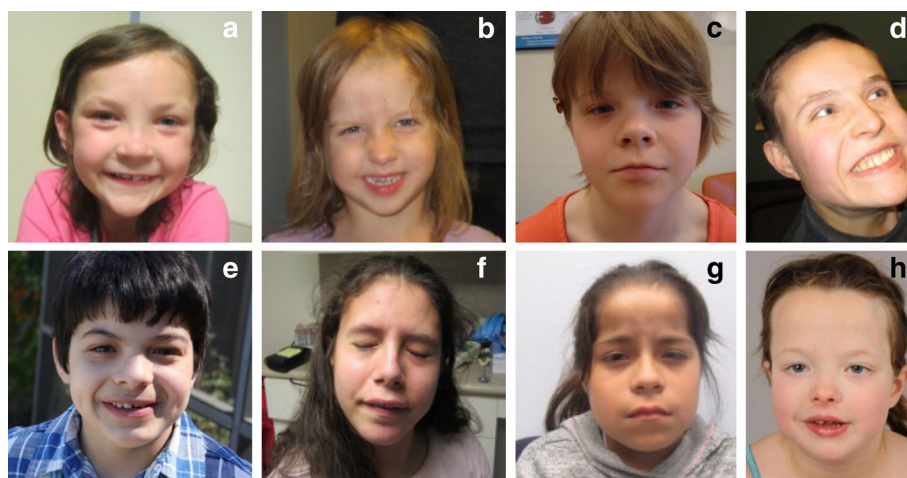

Fig. 4 Dysmorphisms in individuals with *FOXP1* mutations. Most common features include prominent forehead (evident in **a, b, c, d, g,** and **h**), bulbous nose (evident in **a, c, e, f, g,** and **h**), broad nasal bridge (evident in **a, b, c, e,** and **h**), hypertelorism (evident in **a, c,** and **h**), thick vermillion (evident in **e, f,** and **h**), and long philtrum (evident in **c** and **g**)

verbal and nonverbal abilities. Adaptive functioning was similarly developed, suggesting evenly developed skills.

With regard to ASD symptoms, the majority of individuals fell above ASD cutoffs on standardized diagnostic assessments (ADOS-2, ADI-R); however, only two individuals met DSM-5 criteria for ASD (Additional file 3: Table S2). It is notable that a greater number of symptoms were observed in the Restricted and Repetitive Behavior domain as compared to the Social Communication domain. While results highlight the role of clinical judgment and suggest that a high level of expertise is required to fully assess ASD, individuals with *FOXP1* syndrome will nevertheless likely benefit from similar treatments to those with ASD. In addition to interventions targeting repetitive behaviors, sensory symptoms, and compulsive-like behaviors, social skills training is likely warranted given the extent of social difficulties endorsed by caregivers across measures.

In contrast to findings from previous studies [1–3], our results using norm-referenced language assessments indicate that expressive language is better developed than receptive language. Parents reported fewer skills in both expressive and receptive subdomains on the Vineland-II as compared to results from clinician-administered assessments (Expressive Vocabulary Test, 2nd Edition and Peabody Picture Vocabulary Test, 4th Edition). This discrepancy likely reflects differences between language ability and the application of language during daily functioning. Visual-motor integration and motor coordination deficits were also present in all individuals. Language and motor weaknesses appear to emerge early, as evidenced by delays in the achievement of developmental milestones.

The wide age range of participants did appear to impact performance on standardized assessments, particularly cognitive testing. Within this cohort, the two youngest participants achieved the highest IQ scores and the oldest participant achieved the lowest IQ score. As individuals with developmental delays age, scores on standardized testing often declines due to an individual's failure to gain new skills at the expected pace. Larger samples are needed to assess the progression of the syndrome and to better understand the variability in clinical presentation across patients.

The individual with the *FOXP1* duplication presented with a similar phenotype, which included delays in reaching developmental milestones, borderline cognitive and adaptive functioning, visual-motor integration deficits, sub-threshold ASD symptoms, and clinically significant levels of anxiety (Additional file 1).

On the neurological exam, fine and gross motor coordination deficits were present in all individuals, which is consistent with motor delays and continued deficits in the motor domain. Structural abnormalities on brain MRI were detected in the majority of individuals but did

not follow a specific pattern. Enlarged ventricles were the most common imaging finding and this has been reported previously [3, 20]. There was no report of seizure disorder in any individual.

On the medical exam, we observed congenital heart defects in two out of six individuals examined. An association between congenital heart defects and *FOXP1* haploinsufficiency has been suggested in an earlier report [63] and sporadically detected in affected individuals [20], but not replicated in a large-scale WES study on congenital heart defects [64]. Nevertheless, *FOXP1* plays a key role in cardiac morphogenesis in mice [65] and cardiac problems should be assessed in individuals with *FOXP1* mutations. Another relevant medical finding is related to congenital anomalies of the kidney and urinary tract. A previous study reported eight individuals with de novo mutations in *FOXP1*, six of which had congenital anomalies of the kidney and urinary tract [20]. One individual in our cohort had congenital renal defects. While genitourinary abnormalities were not reported in the other patients in our cohort, it remains important to consider kidney/urinary tract congenital anomalies when assessing individuals with *FOXP1* syndrome. In addition, constipation was reported by several parents in our cohort and is often present in children with neurodevelopmental disorders, especially in conditions associated with hypotonia. On review of the medications used in our cohort, it does not appear that the extent of constipation can be accounted for by psychotropic medication use. The majority of individuals affected by constipation were either not receiving medications, or not receiving medications where constipation is a common side effect.

On the dysmorphology exam, although non-specific, over half the cohort presented with several dysmorphic features including a broad nasal bridge, prominent forehead, bulbous nose, high arched palate, clinodactyly, strabismus, and hypertelorism (Fig. 4).

Our genetic findings can also inform the design of patient-specific cellular models and animal models with stronger construct validity, which are at this point critical to understand the underpinnings of *FOXP1* syndrome. Thus far, cultured rodent neurons have been employed to identify the defects in neuronal morphology and physiology resulting from *FOXP1* silencing [66] or knockout [32]. Also, the functional consequences of *FOXP1* mutations have been investigated only in non-neuronal cells. *FOXP1* mRNA harboring loss-of-function mutations are likely to undergo non-sense mediated decay, as shown for p.Ala339Serfs4* [10], but at least a fraction of them escape non-sense mediated decay. Exogenously expressed *FOXP1* mutants harboring p.Val423Hisfs*37 [4], p.Ala339Serfs4* [5, 10], p.Tyr439*, or p.Arg525* [5] have been shown to

disrupt nuclear localization. Missense mutations result in aberrant aggregates in the nucleus and cytoplasm (p.Arg514Cys and p.Arg465Gly) or only in the cytoplasm (p.Trp534Arg) [5]. These eight mutations abolish the transcriptional repression activity of FOXP1, as shown by enhanced expression of a luciferase reporter [1, 4, 5]. While mutations p.Ala339Serfs4*, p.Arg525*, and p.Trp534Arg suppress the interaction with wildtype FOXP1 and FOXP2 [4, 5], FOXP1 mutants carrying p.Tyr439*, p.Arg514Cys, or p.Arg465Gly retain the ability to bind FOXP1 and FOXP2 and might exert dominant-negative effects [5]. Investigating neuronal models carrying recurrent pathogenic mutations or patient-derived human neuronal models is key to comprehensively expose the pathophysiological mechanisms underlying FOXP1 syndrome.

Similarly, mouse models studied thus far have brain-specific knockout of *FOXP1* [23, 32]. While these models have been instrumental in elucidating the fundamental role of *FOXP1* in the striatum and their relevance to some of the phenotypes observed in individuals, they recapitulate only in part the genetic architecture of FOXP1 syndrome. First, they accurately model only cases with *FOXP1* deletions rather than mutations. A strategy to mimic patient-specific mutations has been applied for *FOXP2* by generating a knockin mouse with the equivalent of the p.Arg553His human mutation (p.Arg514His in *FOXP1*) [67]. Second, these studies have used homozygous animals, while the syndrome results from a heterozygous defect, rather than complete loss of *FOXP1*. The clinical evidence reported here might inform targeted phenotypic characterization of *Foxp1* rodent models to fully capture the clinical features of the syndrome, including the neurodevelopmental phenotype and the other medical co-morbidities. Based on the clinical phenotypes in individuals with FOXP1 syndrome, a comprehensive characterization of heterozygous *FOXP1* rodent models should include an examination of motor abnormalities, hyperactivity and executive functioning, repetitive and compulsive behaviors, social and communication deficits, cognitive changes, anxiety, and circadian/sleep abnormalities. Deficits in visual-motor integration would be particularly interesting to study. In addition, careful examination of cardiac, renal and visual organs, as well as brain ventricle size would be warranted. Finally, immune and endocrine function should be investigated.

Conclusions

This study identifies novel *FOXP1* mutations associated with FOXP1 syndrome and identifies recurrent mutations as well as a significant clustering of missense mutations in the DNA-binding domain. These findings can be incorporated into clinical genetics practice to improve

accurate genetic diagnosis of FOXP1 syndrome. This study also describes a phenotype characterized by motor and language delays (expressive language better developed than receptive language), visual-motor integration deficits, ASD symptoms, and associated features of anxiety, ADHD, obsessive-compulsive traits, and externalizing behavior. Intellectual and adaptive functioning ranged from profound ID to average, with evenly developed skills within individuals. Individuals identified to have a *FOXP1* mutation should begin behavioral interventions (e.g., physical therapy, speech and language therapy, occupational therapy) as early as possible, even before delays emerge. Psychiatric interventions will be critical to appropriately manage psychiatric symptoms as they arise. In order to make informed educational recommendations, future studies should assess academic achievement in individuals with FOXP1 syndrome. Natural history studies are also critical to examine the effects of FOXP1 syndrome throughout the lifespan in order to develop improved guidelines for medical assessment, monitoring, and treatment. The careful examination of model systems will lead to improved understanding of the pathophysiology of FOXP1 syndrome and can lead to novel therapeutic targets.

Additional files

Additional file 1: Supplementary note containing the genetic and clinical information for the individual with the *FOXP1* duplication. (DOCX 107 kb)

Additional file 2: Pathogenic *FOXP1* mutations reported in the literature and in ClinVar. (XLSX 24 kb)

Additional file 3: DSM-5 criteria for ASD in individuals with *FOXP1* mutations. (DOCX 18 kb)

Acknowledgements

We thank all the participants and their parents for their participation. We are grateful to the Whitney family for their support. We thank Danielle Halpern, PsyD, Lauren Donnelly, PhD, and Ting Wang, PhD for their assistance with data collection. We also thank Jennifer Reichert for her assistance with DNA isolation. The molecular graphics and analyses were performed with UCSF ChimeraX, developed by the Resource for Biocomputing, Visualization, and Informatics at the University of California, San Francisco (supported by NIGMS P41-GM103311).

Funding

This work was supported by the Whitney family and the Seaver Foundation. SDR is a Seaver Fellow. This work was also supported by the National Institutes of Mental Health (MH100047 to RAB and MH101221 to EEE). E.E.E. is an investigator of the Howard Hughes Medical Institute.

Availability of data and materials

All data generated or analyzed during this study are included in this published article and its supplementary information files.

Authors' contributions

PMS, SDR, AK, and JDB conceived and designed the study. SDR analyzed and interpreted the genetic data. FM contributed molecular validation data and helped with data processing. DDM conducted the structural analyses. PMS, MPT and AK analyzed and interpreted the data regarding the psychiatric evaluation. MPT and AK analyzed and interpreted the data regarding the medical evaluation. YF analyzed and interpreted the data regarding the

neurological evaluation. RL analyzed and interpreted the data regarding the dysmorphology exam. AD managed samples and clinical data. RAB was involved in study concept and design. EEE contributed gene variant data. RAB, HCM, MK, JG, ASW, and JB conducted phenotypic data collection for individuals W1-W4. RAB, MK, and JB were involved in manuscript preparation. AK and JDB supervised the study. PMS, SDR, AK, and JDB wrote the manuscript. All authors read and approved the final manuscript.

Ethics approval and consent to participate

The study was approved by the Institutional Review Boards at the Icahn School of Medicine at Mount Sinai and at the University of Washington. Parents or legal guardians provided informed consent for participation.

Consent for publication

Written informed consent was obtained from parents or legal guardians of participants for publication of participants' individuals details and accompanying images in this manuscript. The consent forms are held by the authors' institutions in the patients' clinical notes and are available for review by the Editor-in-Chief.

Competing interests

The authors declare that they have no competing interests.

Publisher's Note

Springer Nature remains neutral with regard to jurisdictional claims in published maps and institutional affiliations.

Author details

¹Department of Psychiatry, Icahn School of Medicine at Mount Sinai, New York, NY, USA. ²Department of Informatics, Institute of Computational Science, Università della Svizzera Italiana, Lugano, Switzerland. ³Department of Genetics and Genomic Sciences, Seaver Autism Center for Research and Treatment, Department of Psychiatry, Department of Pediatrics, Icahn School of Medicine at Mount Sinai, New York, NY, USA. ⁴Department of Genome Sciences, University of Washington, Seattle, WA, USA. ⁵Department of Psychiatry, University of Washington, Seattle, WA, USA. ⁶Department of Psychiatry, Department of Pediatrics, Friedman Brain Institute, Mindich Child Health and Development Institute, Icahn School of Medicine at Mount Sinai, New York, NY, USA. ⁷Department of Psychiatry, Department of Genetics and Genomic Sciences, Department of Neuroscience, Friedman Brain Institute, Mindich Child Health and Development Institute, Icahn School of Medicine at Mount Sinai, New York, NY, USA. ⁸Seaver Autism Center for Research and Treatment, Icahn School of Medicine at Mount Sinai, New York, USA.

Received: 4 July 2017 Accepted: 27 September 2017

Published online: 24 October 2017

References

- Hamdan FF, Daoud H, Rochefort D, Piton A, Gauthier J, Langlois M, Foomani G, Dobrzaniecka S, Krebs MO, Joobor R, et al. De novo mutations in FOXP1 in cases with intellectual disability, autism, and language impairment. *Am J Hum Genet*. 2010;87:671–8.
- Horn D, Kapeller J, Rivera-Brugues N, Moog U, Lorenz-Depiereux B, Eck S, Hempel M, Wagenstaller J, Gawthroppe A, Monaco AP, et al. Identification of FOXP1 deletions in three unrelated patients with mental retardation and significant speech and language deficits. *Hum Mutat*. 2010;31:E1851–60.
- Le Fevre AK, Taylor S, Malek NH, Horn D, Carr CW, Abdul-Rahman OA, O'Donnell S, Burgess T, Shaw M, Gecz J, et al. FOXP1 mutations cause intellectual disability and a recognizable phenotype. *Am J Med Genet A*. 2013;161A:3166–75.
- Lozano R, Vino A, Lozano C, Fisher SE, Deriziotis P. A de novo FOXP1 variant in a patient with autism, intellectual disability and severe speech and language impairment. *Eur J Hum Genet*. 2015;23:1702–7.
- Sollis E, Graham SA, Vino A, Froehlich H, Vreeburg M, Dimitropoulou D, Gilissen C, Pfundt R, Rappold GA, Brunner HG, et al. Identification and functional characterization of de novo FOXP1 variants provides novel insights into the etiology of neurodevelopmental disorder. *Hum Mol Genet*. 2016;25:546–57.
- Pariani MJ, Spencer A, Graham JM Jr, Rimoin DL. A 785kb deletion of 3p14.1p13, including the FOXP1 gene, associated with speech delay, contractures, hypertonias and blepharophimosis. *Eur J Med Genet*. 2009;52:123–7.
- Carr CW, Moreno-De-Luca D, Parker C, Zimmerman HH, Ledbetter N, Martin CL, Dobyns WB, Abdul-Rahman OA. Chiari I malformation, delayed gross motor skills, severe speech delay, and epileptiform discharges in a child with FOXP1 haploinsufficiency. *Eur J Hum Genet*. 2010;18:1216–20.
- Palumbo O, D'Agruma L, Minenna AF, Palumbo P, Stallone R, Palladino T, Zelante L, Carella M. 3p14.1 de novo microdeletion involving the FOXP1 gene in an adult patient with autism, severe speech delay and deficit of motor coordination. *Gene*. 2013;516:107–13.
- Worthey EA, Raca G, Laffin JJ, Wilk BM, Harris JM, Jakielski KJ, Dimmock DP, Strand EA, Shriberg LD. Whole-exome sequencing supports genetic heterogeneity in childhood apraxia of speech. *J Neurodev Disord*. 2013;5:29.
- O'Roak BJ, Deriziotis P, Lee C, Vives L, Schwartz JJ, Girirajan S, Karakoc E, Mackenzie AP, Ng SB, Baker C, et al. Exome sequencing in sporadic autism spectrum disorders identifies severe de novo mutations. *Nat Genet*. 2011;43:585–9.
- Grozeva D, Carss K, Spasic-Boskovic O, Tejada MI, Gecz J, Shaw M, Corbett M, Haan E, Thompson E, Friend K, et al. Targeted Next-Generation Sequencing Analysis of 1,000 Individuals with Intellectual Disability. *Hum Mutat*. 2015;36:1197–204.
- Deciphering Developmental Disorders Study. Prevalence and architecture of de novo mutations in developmental disorders. *Nature*. 2017;542:433–8.
- Srivastava S, Cohen JS, Vernon H, Baranano K, McClellan R, Jamal L, Naidu S, Fatemi A. Clinical whole exome sequencing in child neurology practice. *Ann Neurol*. 2014;76:473–83.
- Iossifov I, O'Roak BJ, Sanders SJ, Ronemus M, Krumm N, Levy D, Stessman HA, Witherspoon KT, Vives L, Patterson KE, et al. The contribution of de novo coding mutations to autism spectrum disorder. *Nature*. 2014;515:216–21.
- Yuen RK, Merico D, Bookman M, Howe LJ, Thiruvahindrapuram B, Patel RV, Whitney J, DeFlaux N, Bingham J, Wang Z, et al. Whole genome sequencing resource identifies 18 new candidate genes for autism spectrum disorder. *Nat Neurosci*. 2017;20:602–11.
- Tutulan-Cunita AC, Papuc SM, Arghir A, Rotzer KM, Deshpande C, Lungeanu A, Budisteanu M. 3p interstitial deletion: novel case report and review. *J Child Neurol*. 2012;27:1062–6.
- Dimitrov BI, Ogilvie C, Wiczorek D, Wakeling E, Sikkema-Raddatz B, van Ravenswaaij-Arts CM, Josifova D. 3p14 deletion is a rare contiguous gene syndrome: report of 2 new patients and an overview of 14 patients. *Am J Med Genet A*. 2015;167:1223–30.
- Schwarzbraun T, Ofner L, Gillessen-Kaesbach G, Schaperdorth B, Preisegger KH, Windpassinger C, Wagner K, Petek E, Kroisel PM. A new 3p interstitial deletion including the entire MITF gene causes a variation of Tietz/Waardenburg type IIa syndromes. *Am J Med Genet A*. 2007;143A:619–24.
- Autism Spectrum Disorders Working Group of The Psychiatric Genomics Consortium. Meta-analysis of GWAS of over 16,000 individuals with autism spectrum disorder highlights a novel locus at 10q24.32 and a significant overlap with schizophrenia. *Mol Autism*. 2017;8:21.
- Bekheirnia MR, Bekheirnia N, Bainbridge MN, Gu S, Coban Akdemir ZH, Gambin T, Janzen NK, Jhangiani SN, Muzny DM, Michael M, et al. Whole-exome sequencing in the molecular diagnosis of individuals with congenital anomalies of the kidney and urinary tract and identification of a new causative gene. *Genet Med*. 2017;19:412–20.
- Shu W, Yang H, Zhang L, Lu MM, Morrissy EE. Characterization of a new subfamily of winged-helix/forkhead (Fox) genes that are expressed in the lung and act as transcriptional repressors. *J Biol Chem*. 2001;276:27488–97.
- Teramitsu I, Kudo LC, London SE, Geschwind DH, White SA. Parallel FoxP1 and FoxP2 expression in songbird and human brain predicts functional interaction. *J Neurosci*. 2004;24:3152–63.
- Frohlich H, Rafiullah R, Schmitt N, Abele S, Rappold GA. Foxp1 expression is essential for sex-specific murine neonatal ultrasonic vocalization. *Hum Mol Genet*. 2017;26:1511–21.
- Feuk L, Kalervo A, Lipsanen-Nyman M, Skaug J, Nakabayashi K, Finucane B, Hartung D, Innes M, Kerem B, Nowaczyk MJ, et al. Absence of a paternally inherited FOXP2 gene in developmental verbal dyspraxia. *Am J Hum Genet*. 2006;79:965–72.
- Zeesman S, Nowaczyk MJ, Teshima I, Roberts W, Cardy JO, Brian J, Senman L, Feuk L, Osborne LR, Scherer SW. Speech and language impairment and oromotor dyspraxia due to deletion of 7q31 that involves FOXP2. *Am J Med Genet A*. 2006;140:509–14.
- Lai CS, Fisher SE, Hurst JA, Vargha-Khadem F, Monaco AP. A forkhead-domain gene is mutated in a severe speech and language disorder. *Nature*. 2001;413:519–23.
- MacDermot KD, Bonora E, Sykes N, Coupe AM, Lai CS, Vernes SC, Vargha-Khadem F, McKenzie F, Smith RL, Monaco AP, Fisher SE. Identification of

- FOXP2 truncation as a novel cause of developmental speech and language deficits. *Am J Hum Genet.* 2005;76:1074–80.
28. Li X, Xiao J, Frohlich H, Tu X, Li L, Xu Y, Cao H, Qu J, Rappold GA, Chen JG. Foxp1 regulates cortical radial migration and neuronal morphogenesis in developing cerebral cortex. *PLoS One.* 2015;10:e0127671.
 29. Ferland RJ, Cherry TJ, Preware PO, Morrissy EE, Walsh CA. Characterization of Foxp2 and Foxp1 mRNA and protein in the developing and mature brain. *J Comp Neurol.* 2003;460:266–79.
 30. Tsui D, Vessey JP, Tomita H, Kaplan DR, Miller FD. FoxP2 regulates neurogenesis during embryonic cortical development. *J Neurosci.* 2013;33:244–58.
 31. Shu W, Cho JY, Jiang Y, Zhang M, Weisz D, Elder GA, Schmeidler J, De Gasperi R, Sosa MA, Rabidou D, et al. Altered ultrasonic vocalization in mice with a disruption in the Foxp2 gene. *Proc Natl Acad Sci U S A.* 2005;102:9643–8.
 32. Bacon C, Schneider M, Le Magueresse C, Froehlich H, Sticht C, Gluch C, Monyer H, Rappold GA. Brain-specific Foxp1 deletion impairs neuronal development and causes autistic-like behaviour. *Mol Psychiatry.* 2015;20:632–9.
 33. Blanco Sanchez T, Duat Rodriguez A, Cantarin Extremera V, Lapunzina P, Palomares Bralo M, Nevado BJ. Clinical phenotype of a patient with FOXP1 deletion. *An Pediatr (Barc).* 2015;82:280–1.
 34. Lloveras E, Vendrell T, Fernandez A, Castells N, Cueto A, del Campo M, Hernandez C, Villa O, Plaja A. Intrachromosomal 3p insertion as a cause of reciprocal pure interstitial deletion and duplication in two siblings: further delineation of the emerging proximal 3p deletion syndrome. *Cytogenet Genome Res.* 2014;144:290–3.
 35. den Dunnen JT, Dalgleish R, Maglott DR, Hart RK, Greenblatt MS, McGowan-Jordan J, Roux AF, Smith T, Antonarakis SE, Taschner PE. HGVS recommendations for the description of sequence variants: 2016 update. *Hum Mutat.* 2016;37:564–9.
 36. Turner TN, Yi Q, Krumm N, Huddleston J, Hoekzema K, HAF S, Doebley AL, Bernier RA, Nickerson DA, Eichler EE. *denovo-db*: a compendium of human de novo variants. *Nucleic Acids Res.* 2017;45:D804–11.
 37. Chu YP, Chang CH, Shiu JH, Chang YT, Chen CY, Chuang WJ. Solution structure and backbone dynamics of the DNA-binding domain of FOXP1: insight into its domain swapping and DNA binding. *Protein Sci.* 2011;20:908–24.
 38. Stroud JC, Wu Y, Bates DL, Han A, Nowick K, Paabo S, Tong H, Chen L. Structure of the forkhead domain of FOXP2 bound to DNA. *Structure.* 2006;14:159–66.
 39. Pettersen EF, Goddard TD, Huang CC, Couch GS, Greenblatt DM, Meng EC, Ferrin TE. UCSF Chimera—a visualization system for exploratory research and analysis. *J Comput Chem.* 2004;25:1605–12.
 40. Lord C, Rutter M, DiLavore PC, Risi S, Gotham K, Bishop SL. Autism Diagnostic Observation Schedule, Second Edition (ADOS-2) Manual (Part I): Modules 1–4. Western Psychological Services: Torrance; 2012.
 41. Lord C, Rutter M, Le Couteur A. Autism Diagnostic Interview-Revised: a revised version of a diagnostic interview for caregivers of individuals with possible pervasive developmental disorders. *J Autism Dev Disord.* 1994;24:659–85.
 42. Rutter M, Le Couteur A, Lord C. Autism Diagnostic Interview-Revised (ADI-R) Manual. Western Psychological Services: Los Angeles; 2003.
 43. Hus V, Gotham K, Lord C. Standardizing ADOS domain scores: separating severity of social affect and restricted and repetitive behaviors. *J Autism Dev Disord.* 2014;44:2400–12.
 44. Constantino JN, Gruber CP. Social Responsiveness Scale, Second Edition (SRS-2). Torrance: Western Psychological Services; 2012.
 45. Bodfish JW, Symons FJ, Parker DE, Lewis MH. Varieties of repetitive behavior in autism: comparisons to mental retardation. *J Autism Dev Disord.* 2000;30:237–43.
 46. Bodfish JW, Symons FJ, Lewis MH. The Repetitive Behavior Scale. Western Carolina Center Research Reports; 1999.
 47. Dunn W, Westman K. The Sensory Profile: The performance of a national sample of children without disabilities. *Am J Occupational Ther.* 1997;51:25–34.
 48. Roid GH. Stanford-Binet Intelligence Scales. 5th ed. Itasca: Riverside Publishing; 2003.
 49. Elliot CD. Differential Ability Scales-Second Edition. Introductory and Technical Manual San Antonio: Pearson; 2007.
 50. Wechsler D. Preschool and Primary Scale of Intelligence. 3rd ed. San Antonio: The Psychological Corporation; 2002.
 51. Sparrow SS, Cicchetti DV, Balla DA. Vineland Adaptive Behavior Scales: Second edition (Vineland II), Survey Forms Manual. Livonia: Pearson; 2005.
 52. Dunn LM, Dunn DM. Peabody Picture Vocabulary Test, Fourth Edition (PPVT-4), Manual. Minneapolis: Pearson; 2007.
 53. Williams KT. The Expressive Vocabulary Test, Second Edition (EVT-2), Manual. Minneapolis: Pearson; 2007.
 54. Beery KE, Beery NA. The Beery-Buktenica Developmental Test of Visual-Motor Integration, Sixth Edition (Beery VMI), Administration, Scoring, and Teaching Manual. Bloomington: Pearson; 2010.
 55. Wilson BN, Dewey D, Campbell A. Developmental coordination disorder questionnaire (DCDQ). Canada: Alberta Children's Hospital Research Center; 1998.
 56. Achenbach TM, Edelbrock CS, Rescorla LA. Manual for ASEBA School-Age Forms & Profiles. 2001.
 57. Aman MG, Singh NN, Stewart AW, Field CJ. The aberrant behavior checklist: a behavior rating scale for the assessment of treatment effects. *Am J Ment Defic.* 1985;89:485–91.
 58. Aman MG, Singh NN. Aberrant Behavior Checklist (ABC) Manual. East Aurora: Slosson Educational Publications, Inc; 1986.
 59. Aman MG, Singh NN. Aberrant Behavior Checklist-Community (ABC), Supplementary Manual. East Aurora: Slosson Educational Publications, Inc; 1994.
 60. Reuter MS, Riess A, Moog U, Briggs TA, Chandler KE, Rauch A, Stampfer M, Steindl K, Glaser D, Joset P, et al. FOXP2 variants in 14 individuals with developmental speech and language disorders broaden the mutational and clinical spectrum. *J Med Genet.* 2017;54:64–72.
 61. Vernes SC, Nicod J, Elahi FM, Coventry JA, Kenny N, Coupe AM, Bird LE, Davies KE, Fisher SE. Functional genetic analysis of mutations implicated in a human speech and language disorder. *Hum Mol Genet.* 2006;15:3154–67.
 62. Lam KS, Aman MG. The Repetitive Behavior Scale-Revised: independent validation in individuals with autism spectrum disorders. *J Autism Dev Disord.* 2007;37:855–66.
 63. Chang SW, Mislankar M, Misra C, Huang N, Dajusta DG, Harrison SM, McBride KL, Baker LA, Garg V. Genetic abnormalities in FOXP1 are associated with congenital heart defects. *Hum Mutat.* 2013;34:1226–30.
 64. Homsy J, Zaidi S, Shen Y, Ware JS, Samocha KE, Karczewski KJ, DePalma SR, McKean D, Wakimoto H, Gorham J, et al. De novo mutations in congenital heart disease with neurodevelopmental and other congenital anomalies. *Science.* 2015;350:1262–6.
 65. Wang B, Weidenfeld J, Lu MM, Maika S, Kuziel WA, Morrissy EE, Tucker PW. Foxp1 regulates cardiac outflow tract, endocardial cushion morphogenesis and myocyte proliferation and maturation. *Development.* 2004;131:4477–87.
 66. Rocca DL, Wilkinson KA, Henley JM. SUMOylation of FOXP1 regulates transcriptional repression via CtBP1 to drive dendritic morphogenesis. *Sci Rep.* 2017;7:877.
 67. Fujita E, Tanabe Y, Shiota A, Ueda M, Suwa K, Momoi MY, Momoi T. Ultrasonic vocalization impairment of Foxp2 (R552H) knockin mice related to speech-language disorder and abnormality of Purkinje cells. *Proc Natl Acad Sci U S A.* 2008;105:3117–22.
 68. Banham AH, Beasley N, Campo E, Fernandez PL, Fidler C, Gatter K, Jones M, Mason DY, Prime JE, Trougouboff P, et al. The FOXP1 winged helix transcription factor is a novel candidate tumor suppressor gene on chromosome 3p. *Cancer Res.* 2001;61:8820–9.

Submit your next manuscript to BioMed Central and we will help you at every step:

- We accept pre-submission inquiries
- Our selector tool helps you to find the most relevant journal
- We provide round the clock customer support
- Convenient online submission
- Thorough peer review
- Inclusion in PubMed and all major indexing services
- Maximum visibility for your research

Submit your manuscript at
www.biomedcentral.com/submit

